

ELEVATION

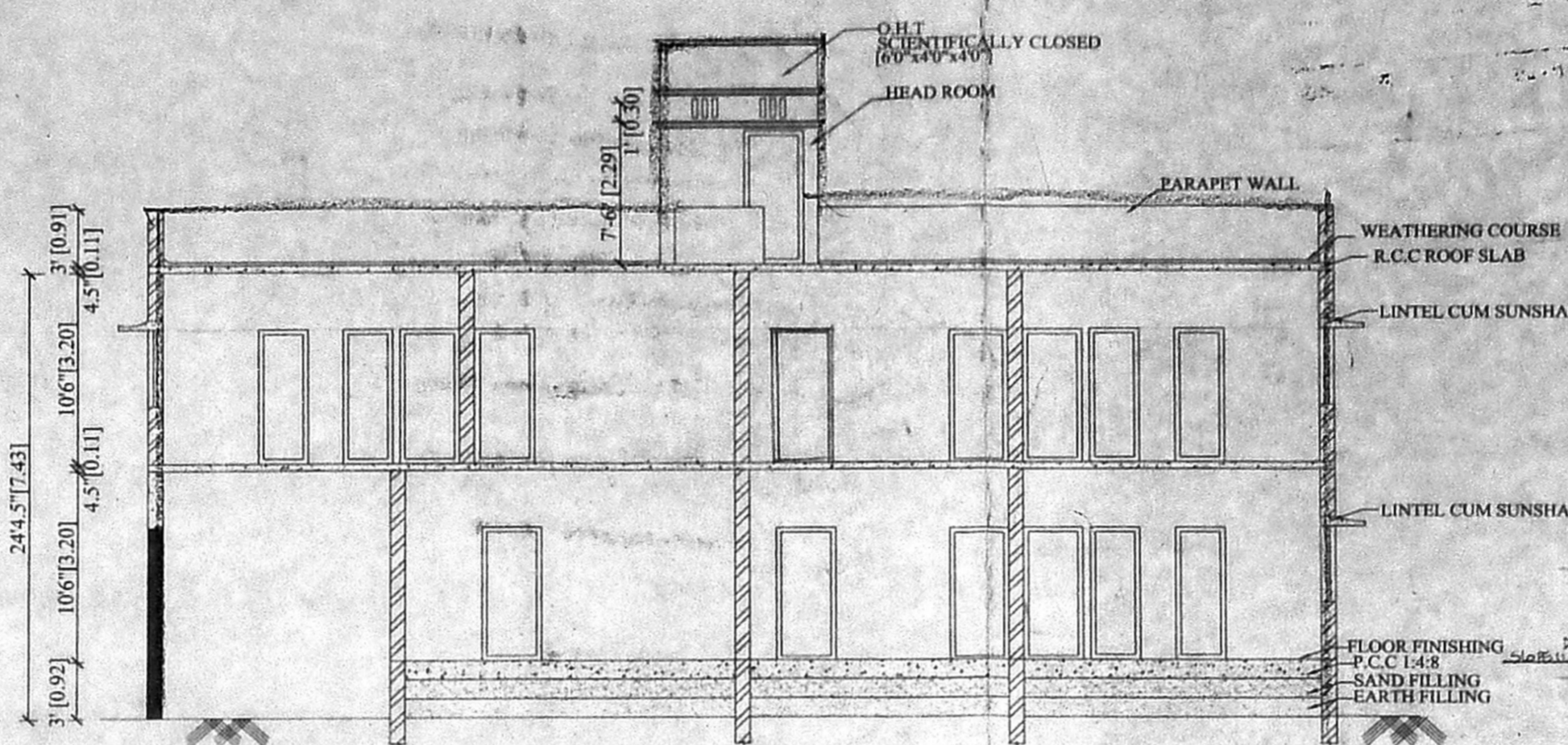

OFFICE COPY SECTION ON AB

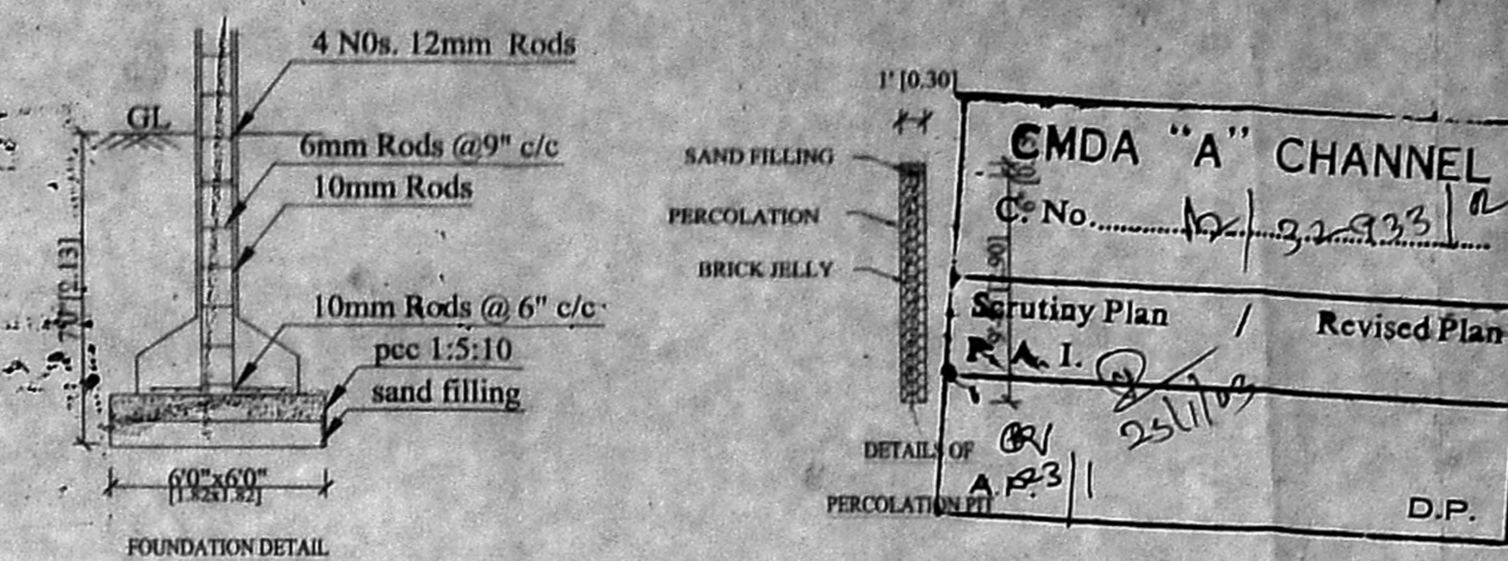

FOUNDATION DETAIL

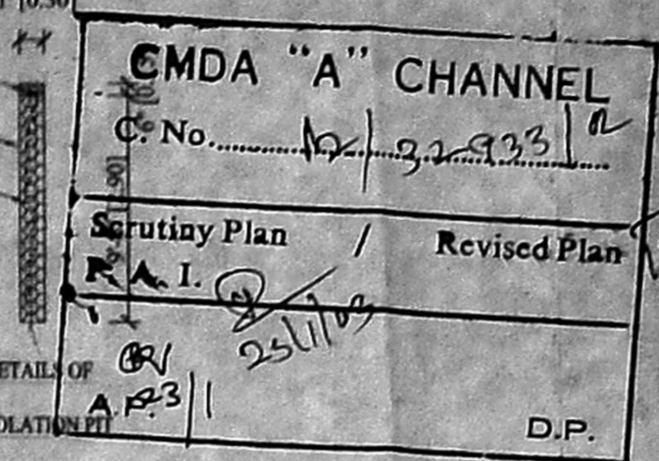

CMDA "A" CHANNEL
 C.No. 22/2293
 Scrutiny Plan / Revised Plan
 A.I. 25/11/09
 D.P.

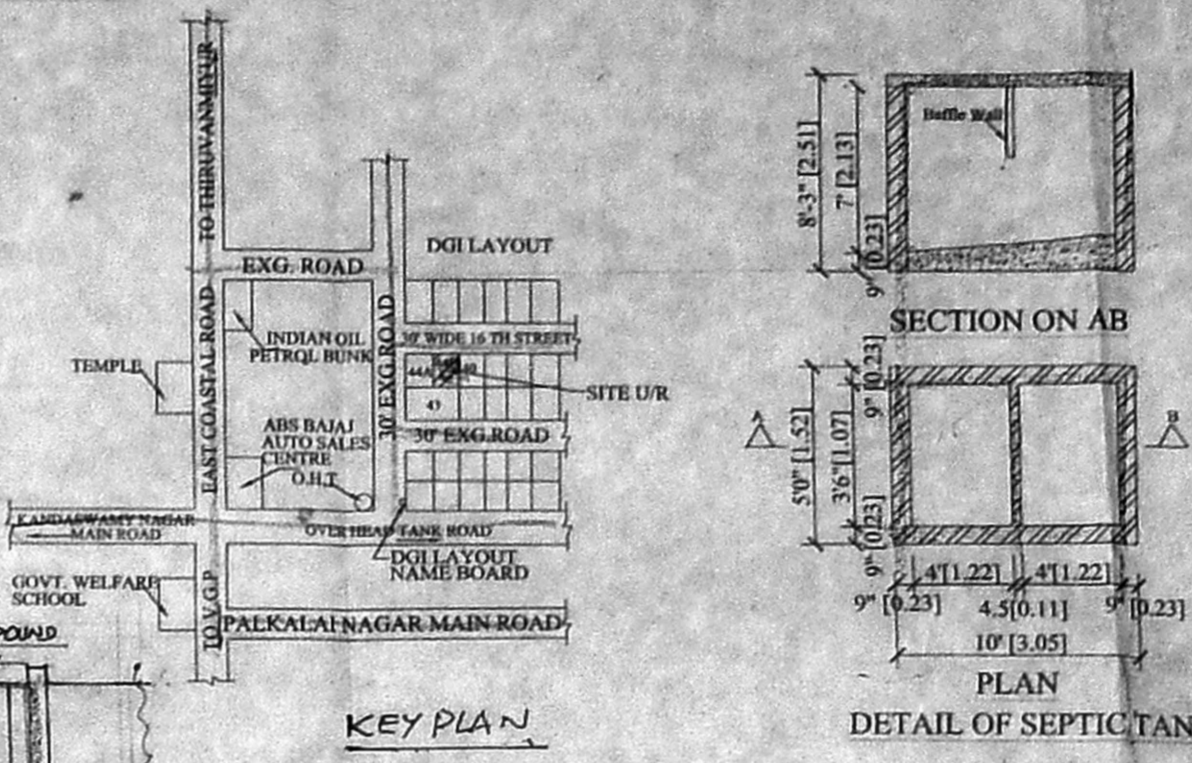

KEY PLAN
 NOT TO SCALE

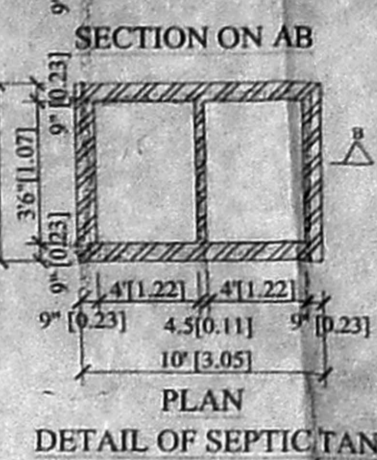

SECTION ON AB
 PLAN
 DETAIL OF SEPTIC TANK

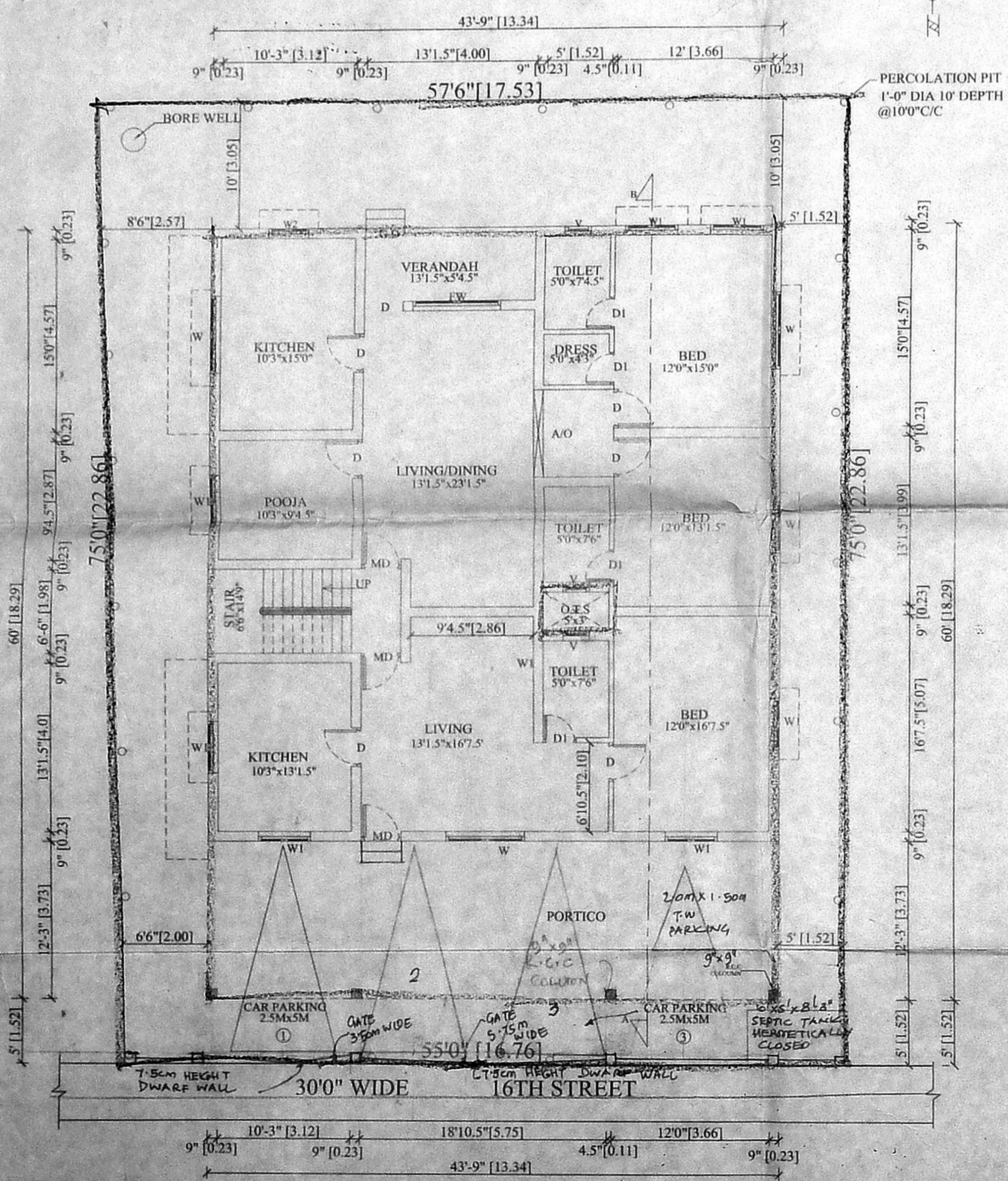

SITE CUM GROUND FLOOR PLAN

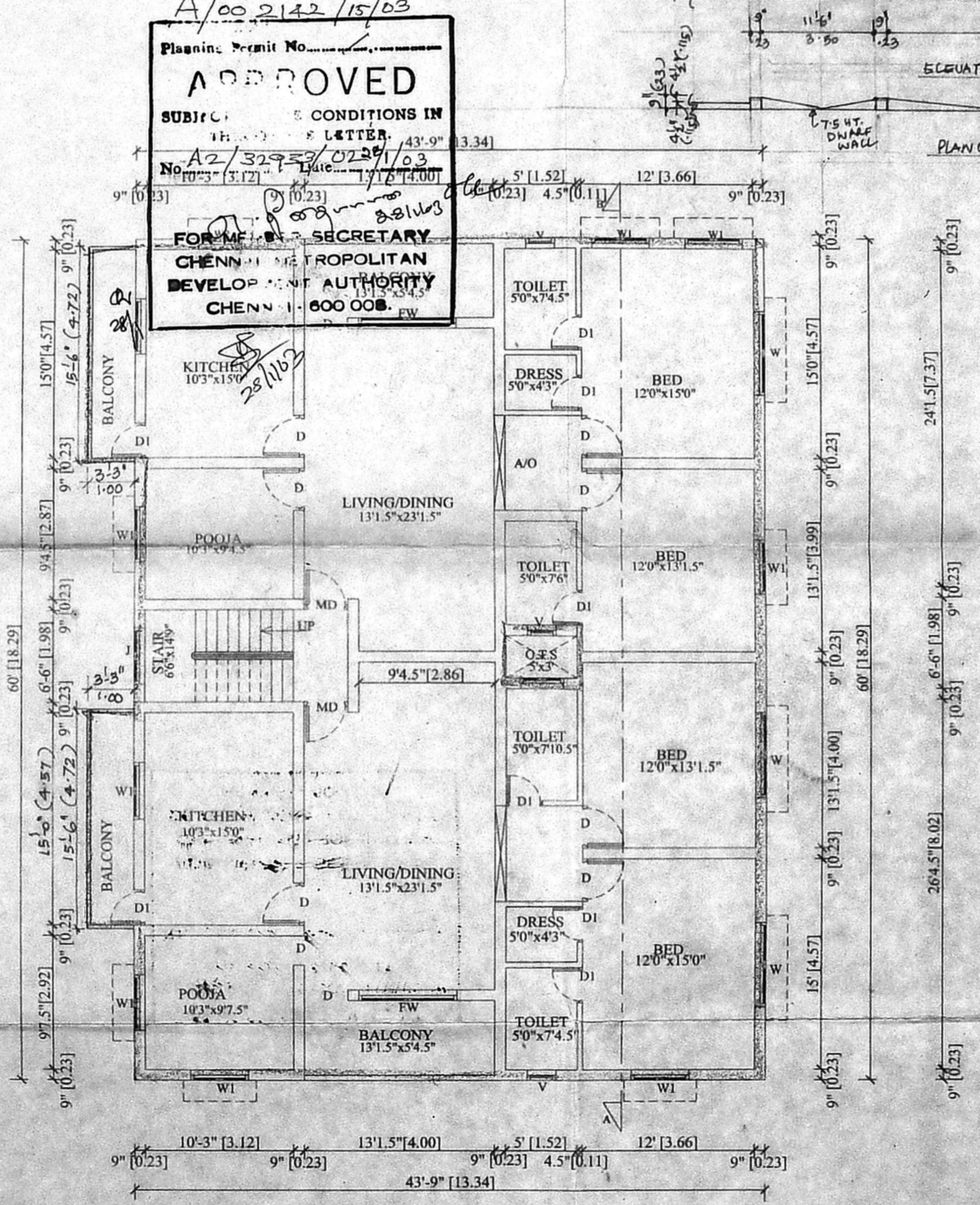

FIRST FLOOR PLAN

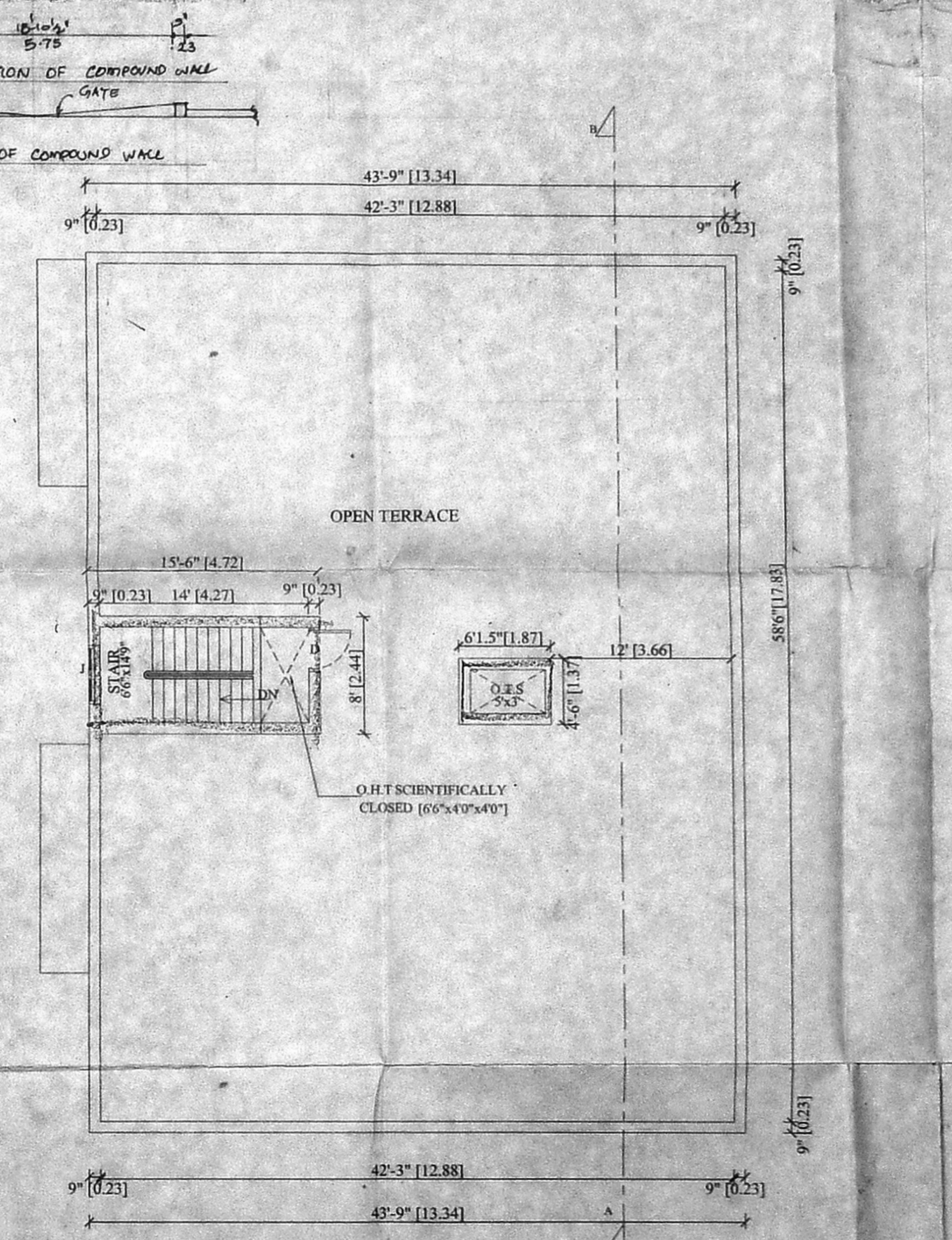

TERRACE PLAN

A/00 2142 /15/03
 Planning Permit No. 22/3293/0229/03
APPROVED
 SUBJECT: CONDITIONS IN LETTER No. 22/3293/0229/03
 FOR THE SECRETARY
 CHENNAI METROPOLITAN DEVELOPMENT AUTHORITY
 CHENNAI - 600 008.

PLAN SHOWING THE PROPOSED RESIDENTIAL BUILDING AT PLOT NO. 44B, SRI VENKATESWARA -NAGAR, S.NO.234/1A1A1A1B2 [AS PER PATTA 234/41] OF KOTTIVAKKAM VILLAGE, TAMBARAM TALUK, KANCHEEPURAM DISTRICT. ST. THOMAS MALAI PANCHAYAT UNION.

PLOT REGULARISED VIDE NO.- REG/L3/42/09/2K/DT: 29/8/2001

SCHEDULE OF JOINERY

MD	MAIN DOOR	3'3" x 7'0"	1.00x2.13
D	DOOR	3'0" x 7'0"	0.91x2.13
D1	DOOR	2'6" x 7'0"	0.76x2.13
O	OPENING	5'0" x 7'0"	1.52x2.13
G.D	GRILL DOOR	3'3" x 7'0"	1.00x2.13
FW	WINDOW	6'9" x 4'0"	2.05x1.12
W	WINDOW	6'0" x 4'0"	1.82x1.22
W1	WINDOW	4'0" x 4'0"	1.22x1.22
W2	WINDOW	3'0" x 4'0"	0.91x1.22
V	VENTILATOR	2'0" x 2'0"	0.61x0.61

AREA DETAILS

	SQ-FT	SQ.M
PLOT AREA	4218.75	392.08
GROUND FLOOR	2610.00	242.56
FIRST FLOOR	2710.77	251.93
TOTAL	5320.77	494.49
COVERAGE	64.25%	
F.S.I	1.26	

COLOUR INDEX

PROPOSED	
EXISTING ROAD	
SITE BOUNDARY	

SCALE :- 1 : 100 (OR) 1" = 8'0"

R. Ramesh
 OWNER'S SIGNATURE

C. Raghuram
 C. RAGHU KUMAR, D.C.E.
 Consulting Engineer,
 Licensed Surveyor Reg. No. 151/2001
 Ambattur Municipality,
 87/7, M.T.H. Road, Mannarpet,
 (Opp. to Yengina Hotel),
 Chennai - 600 050.

LICENCED SURVEYOR